

SECTION A
PRESTON TO CRAIG

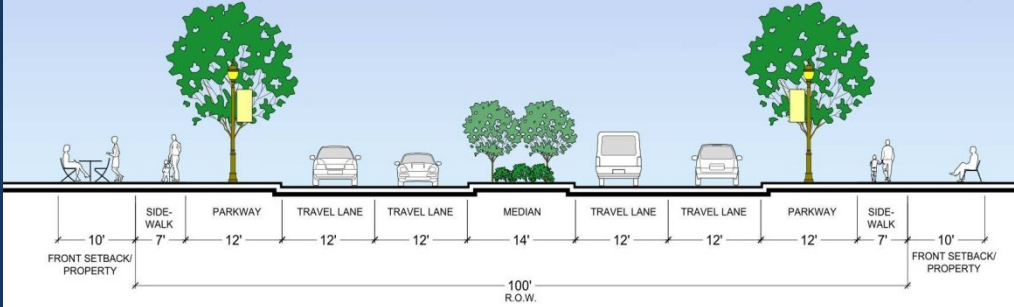

SECTION B
CRAIG TO CHURCH

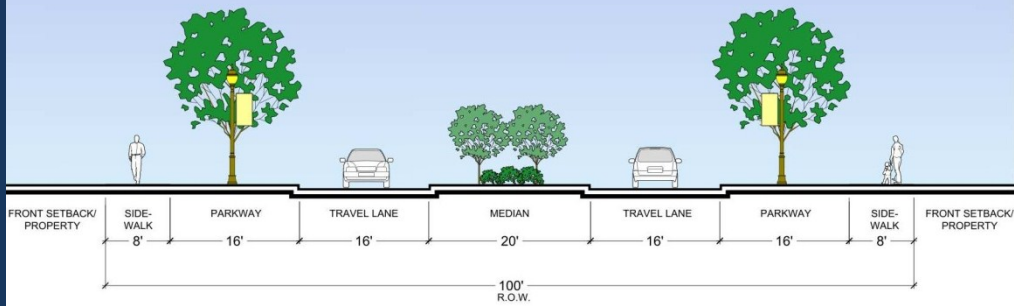

SECTION C
CHURCH TO COLEMAN

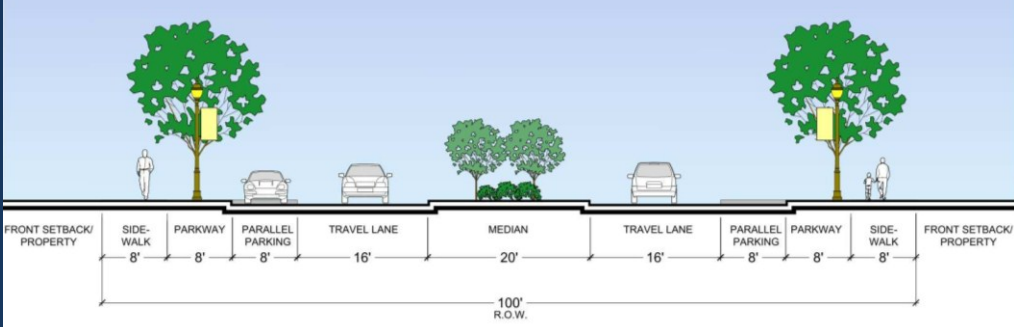

SECTION D
COLEMAN TO MCKINLEY

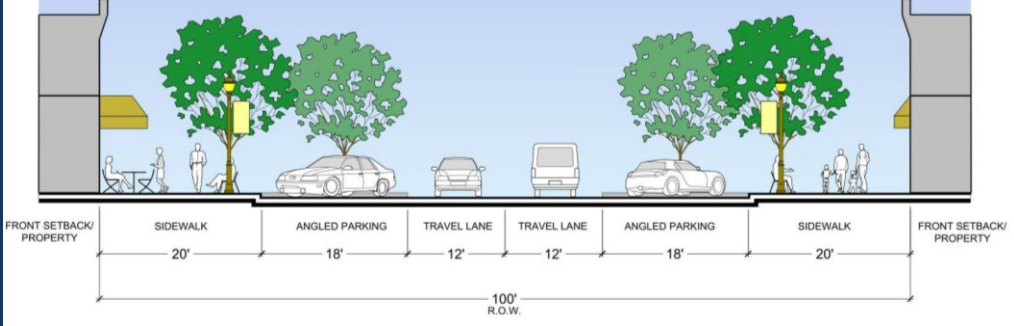

SECTION E
CRAIG TO COLEMAN

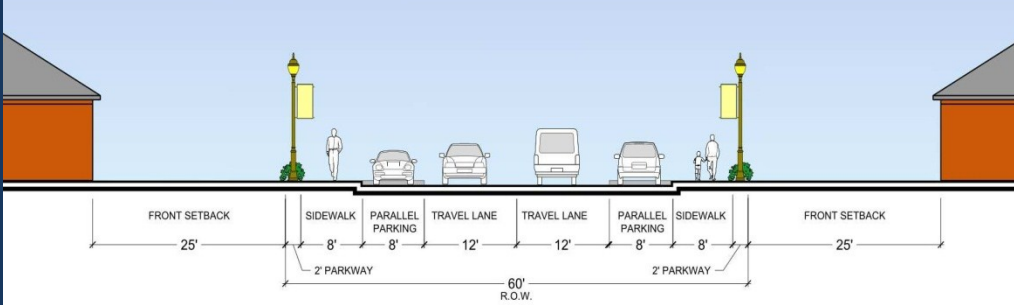

SECTION F
FIRST TO COLEMAN

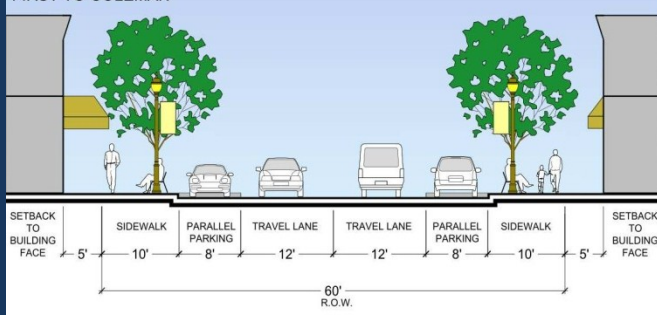

SECTION G
PRAIRIE VISTA THROUGH FIRST

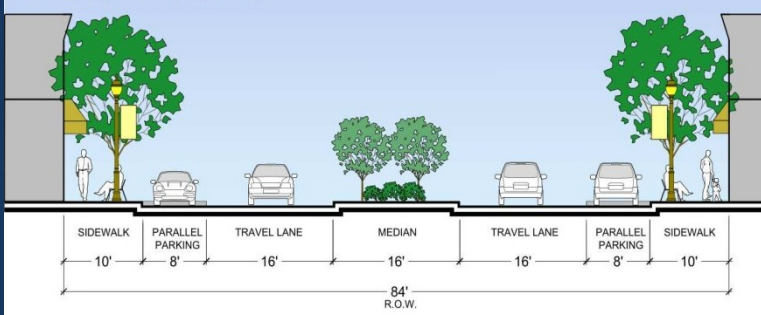

LEGEND

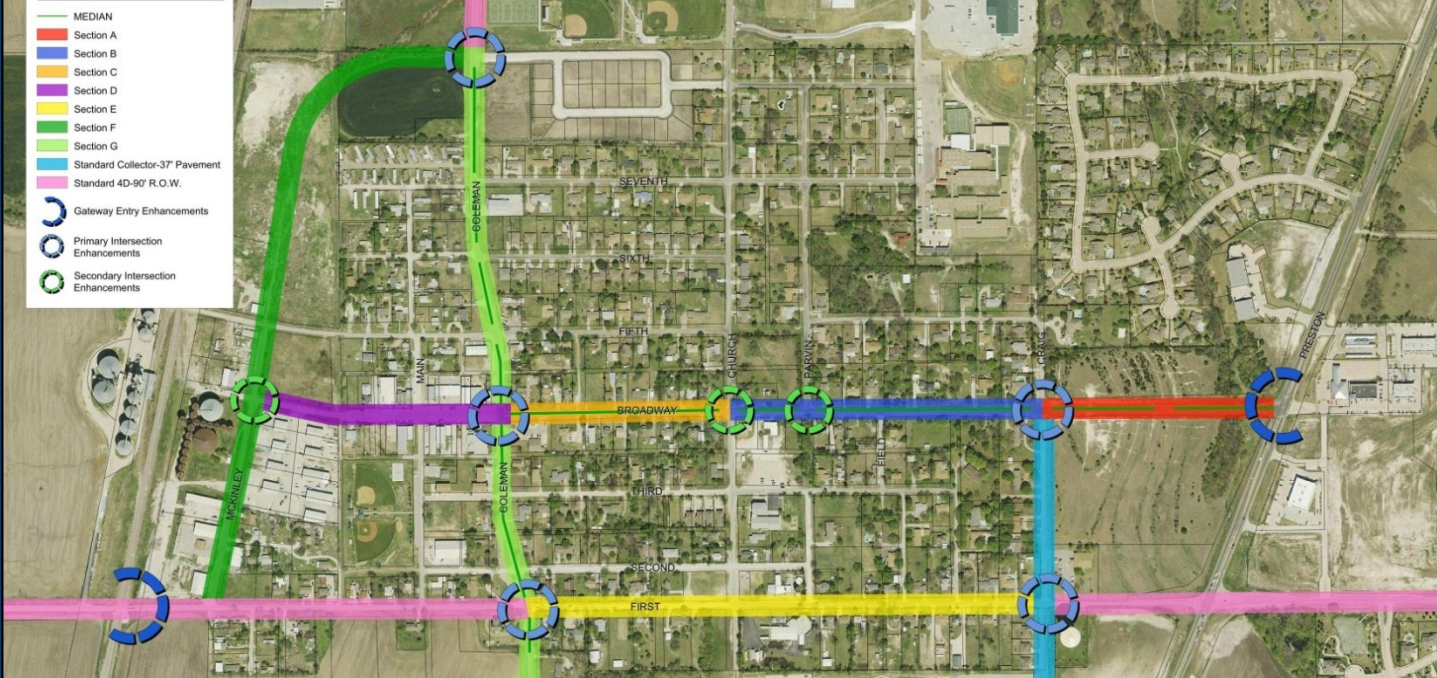

INDUSTRY
TECHNOLOGY

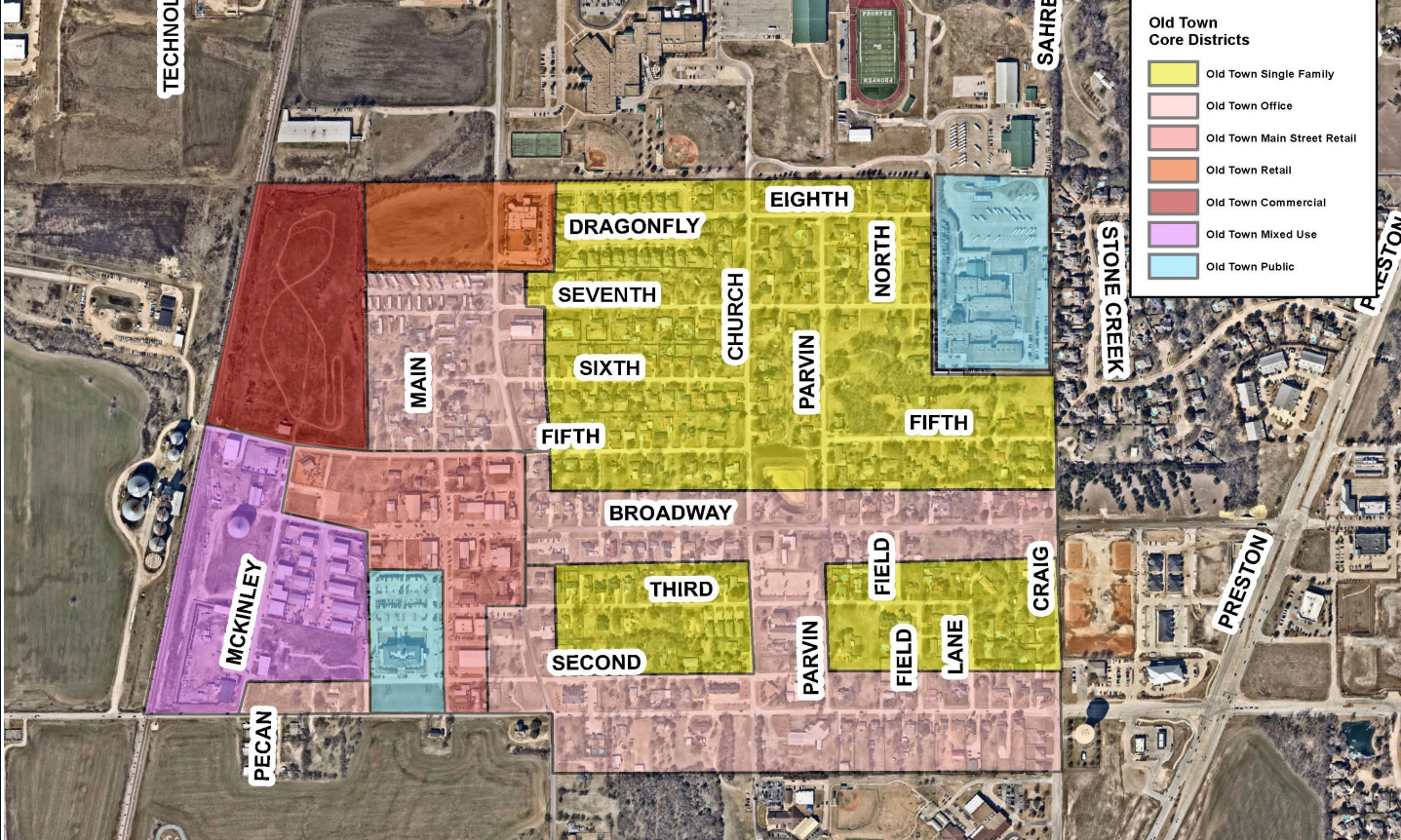

Old Town Transportation Plan

Section A: Four lane divided roadway with a landscaped median and a landscaped parkway separating pedestrians from traffic. This section serves as a major entrance into Old Town from the east. No on-street parking.

Section B: Two lane divided boulevard with a large center median containing landscaping. Wide travel lanes allow for bicycle accommodation and a landscaped parkway separates pedestrians from traffic. No on-street parking.

Section C: Two lane divided boulevard with a large center median containing landscaping. On-street parallel parking is permitted and a landscaped parkway separates pedestrians from traffic.

Section D: Two lane undivided urban roadway. Wide 20' sidewalks accommodate patio seating, pedestrian traffic and street trees. On-street angled parking is permitted and bulb-outs are located at intersections to enhance pedestrian visibility at crosswalks.

Section E: Two lane undivided roadway with on-street parallel parking and an immediately adjacent 8' sidewalk. A large private setback of 25' is included.

Section F: Two lane undivided roadway with on-street parallel parking and a 15' sidewalk. 10' of the sidewalk will be located within the right-of-way and the additional 5 feet will be a 5' setback to building face.

Section G: Two lane divided roadway with a center median containing landscaping. On-street parallel parking and a 10' sidewalk are included.

Land Use

The predominant land use within Old Town will be **single-family** residential. All infill development within such areas should conform to the architectural guidelines established for the Old Town district. Such guidelines are created to protect the continuity of look and feel within Old Town.

Along Broadway and First Street, single-family uses will gradually transition to boutique, cottage-style **office** and/or specialty retail uses. Broadway west of Coleman, will be the retail core of the downtown.

Shops, restaurants, and small office uses may be located within the **main street retail** area. This area is intended to be the heart and main activity center of the Old Town Area. As redevelopment occurs, building frontages should be brought to the property line to be consistent with ultimate streetscape improvements.

Adjacent to the retail core, a **mixed-use** district incorporating mixed use lofts/apartments will serve as a buffer between the Business Park and the core of Old Town. This area will also provide rooftops that service adjacent retail establishments.

Niche retail is recommended along Preston Road and at the northern end of Coleman. Retail development within these areas should fit within the architectural framework of the Old Town area. Setbacks should be reduced, when possible, along Coleman and Broadway to frame the roadways.